



Safe Driving, Saves Lives
Universal Driving School

Universal Driving Ed.

Student Activity workbook

\$5.00

www.udsonline.ca



Over 35 Years serving Burlington and Hamilton surrounding area

4031 Fairview St. Burlington, on L7L 2A4 (905) 333-3899

209-1051 Upper James St. Hamilton, on L9L 3A6 (905) 574-8210

Student Full Name: _____
(Please Print)

Session Date: -----

Over 14,000 Likes on Facebook Thanks Burlington and Hamilton

Introduction

Welcome to your beginner driver education course. Learning to drive is a very exciting time for you. It is a long awaited rite of passage that means independence.

Parents become very anxious about their teens behind the wheel. Once you have achieved your G2 licence, you no longer need a licenced driver to accompany you.

The goal of the BDE Curriculum is to:

- Enhance road safety for all road-users;
- Improve the driving competency of beginner drivers;
- Help beginner drivers develop respectful and responsible attitudes toward driving that contribute to the safety of all road users;
- Enhance driver mobility by helping beginner drivers to drive in a confident and safe manner whenever they need to drive;

Driver Behaviour

Our goal is: *Driver Behaviour: To develop knowledge, appreciation, and skills related to driver behaviour and how it contributes to safe and responsible driving for lifelong learning.*

The Workbook

In accordance with the MTO, Completion of this workbook is a mandatory requirement of the BDE program. Complete this workbook and return it to your in-class or in-car instructor. Credit for course completion cannot be issued until a completed workbook has been submitted.

If the required workbook activities are not completed in a satisfactory manner, you will be contacted and an incomplete grade will be assigned until a satisfactory completion has been submitted.

If you lose this book, it will cost you \$5 for a replacement and you will need to start over. Keep it safe.

The information can be obtained directly from the classroom or you can access the Driver Handbook. Other resources available: newspaper/magazine act, Highway Traffic Act and related legislation, in-class presentations, internet, first hand experiences, televised programs/newscasts and surveys.

Completion of this workbook is a mandatory part of the curriculum for this course. Completion can not be issued until this is returned completed. If any part is uncompleted, you will be contacted and your course will not be considered completed.

Teen Driving

The first year of driving is a high-risk period due to inexperience and lack of skill. Students need as much practice time as possible. Don't take for granted that you know how to drive after a few lessons with your instructor. If you were enrolled in piano lessons, would you expect that you could play a concert after ten lessons and no practice?

Increased skill may lead to over confidence. Safe driving is seeing what needs to be seen and making good decisions. It is important to evaluate your readiness to take on the responsibility of driving. Each person has a different maturity level and ability. Do not rush if you are not comfortable. Once you have successfully passed your G1 Road Test, you are ready for the road, alone! Be prepared. Bad Habits to watch for:

- Forgetting to signal
- Sloppy turns
- Following too closely
- Not checking blind spot
- Not turning head when backing up
- Accelerating through amber lights

Universal Driving Ed. Policy Sheet

Scenario 1

At dusk, Caroline and Rob stop behind several cars at a light. They're in a left-turn-only lane, so Caroline doesn't switch on her blinker. And since it's not completely dark, she hasn't turned on her car lights. By the time Caroline's car reaches the intersection, the stop light has been yellow for a few seconds. Caroline decides to turn left. Seconds later a truck slams into the passenger side of Caroline's car.

Describe two or three things Caroline should've done differently.

1. _____

2. _____

3. _____

Scenario 2

Wally picks up four of his friends every morning before school. There aren't enough seat belts for everyone, so the people in the backseat never buckle up. As Wally drives toward school, he leans over to turn on the radio. The car veers off the road.

- Identify the distraction that prevented Wally from driving safely.
- What do you think happened?
- List safety precautions that the group should have taken.

a. _____

b. _____

c. _____

Scenario 3

Travis wants to see how fast his parents' old SUV can go. It's a foggy morning, but the road he's on is deserted, so he figures it's safe. Travis is going 100 km /hr when the deer appears out of nowhere. Travis slams on the brakes, but he isn't able to stop or turn quickly. He hits the deer and slams his head against the steering wheel because of the impact.

- Why couldn't Travis stop quickly enough to avoid the deer?
- Why couldn't he steer around the deer?

a. _____

Scenario 4

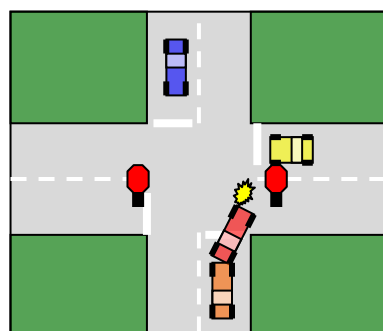

Anne is approaching an intersection with a stop sign. She has a car in front of her. The car starts to make a right turn and suddenly stops. Anne smashes into the car.

How could have Anne prevented this collision?

What rule of defensive driving did she not use?

answer: _____

Universal Driving Ed. Policy Sheet

b. _____ answer: _____

Scenario 5

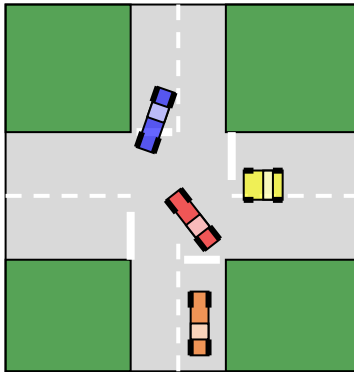

Study this left-hand turn.

- Identify the potential hazard.
- How do you avoid a possible collision in this situation?

Scenario 6

You're driving 80km in a rural area late at night. Your lights are on high beams. You see a car coming towards you.

- At what point do you switch to low beams?
- Give examples of other situations while driving at night that would cause you to flash your high beams.

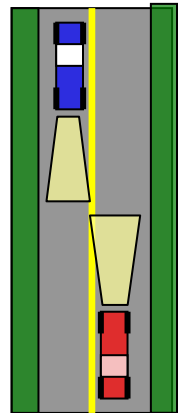

a. _____

a. _____

b. _____

b. _____

Scenario 7

You are in a car driving on a 2 Lane Hwy.

A car pulls over to pass you.

Up ahead, you see a car coming.

- What should you do in this situation?
- What three questions should you ask yourself before passing on a 2 Lane Hwy to avoid a potential head-on collision?

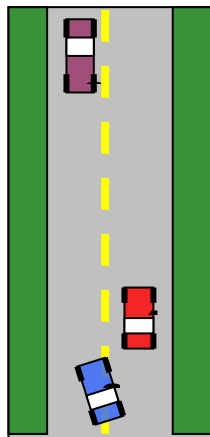

Scenario 8

You're in the left turning lane, with a car in front of you. The car makes a left-hand turn and goes into the right lane. You follow the vehicle into the right lane. As you are entering the right hand lane another oncoming vehicle turns right at the intersection and a collision occurs.

- What is the proper lane you should turn into?
- Give reasons why the car ahead of you turned into the right lane.

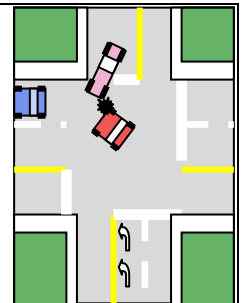

1. _____

a. _____

Universal Driving Ed. *Policy Sheet*

2. _____

b. _____

3. _____

Scenario 9

You're driving on a 4-lane highway. You see a large box ahead of you in your lane. You're in the left lane.

There are three choices of action to avoid a hazard.

1. What are they?
2. Which one would you have used in this case?
3. What rule of defensive driving do you use to avoid this potential collision?

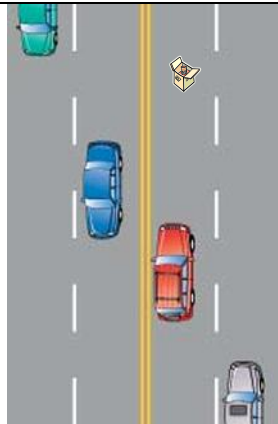

Scenario 10

You are approaching a controlled intersection with stop signs

What are 2 things you should identify before reaching the stop?



1. _____

1. _____

2. _____

2. _____

3. _____

Universal Driving Ed. Policy Sheet

Scenario 11

You are driving on a 2 lane highway. Up ahead, a police officer has someone pulled over on the right shoulder. By law, what 2 options do you have?



Scenario 12

You're driving in a city. There are no cars moving. Up ahead you see a ball roll into the middle of the street.

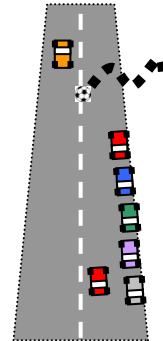

1. What be the first course of action?
2. Why?
3. How far should your line of sight be?
4. What type of vision should you be using?
5. How far wide should your vision extend?

1. _____















1. _____ 2. _____

2. _____





3. _____ 4. _____ 5. _____

INSTRUMENT CLUSTER

In the space provided, name the warning lights

				
A	B	C	D	E
				
F	G	H	I	J
				
K	L	M	N	O

Universal Driving Ed. Policy Sheet

				
P	Q	R	S	T

INSTUMENT CLUSTER

A.	H.	O
B.	I.	P
C.	J.	Q
D.	K.	R
E.	L.	S
F.	M.	T
G.	N	

CAR MAINTENANCE

How often?

In the space provided, match the maintenance with how often it should be performed

A	Antifreeze/coolant
B	Belts and Hoses
C	Transmission Fluid
D	Oil Level
E	Air Filter
F	Brake Fluid
G	Windshield Washer Fluid

A
B
C
D
E
F
G
H
I
J





1	Monthly
2	Daily
3	Whenever you clean your windshield
4	Monthly
5	Every oil change
6	Keep reservoir full
7	Every fill-up

Universal Driving Ed. Policy Sheet

H	Battery
I	Power Steering Fluid
J	Windshield Wiper Blades
K	Lights
L	Change Oil

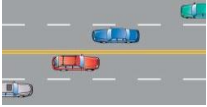
8	Monthly
9	Every other month
10	Every 3 months or 3,000km
11	Monthly
12	Weekly

Markings In the space provided, write a description of what the road marking do and do not permit.

A	
B	
C	
D	
E	

STUDENT WORKBOOK TEST

- When approaching an amber light, you should:
 - Speedup
 - Brake heavy
 - Stop if unsafe, go through at normal speed
- Which statement is correct with regards to seatbelts?
 - Driver is responsible for anyone under 16
 - Driver is not responsible for anyone over 16
 - Driver is responsible for everyone in the car
- How much space should you leave when stopped behind another vehicle?
 - ½ Car length
 - When you can see rear tires in front of you touching the pavement
 - 1 car length

Answer _____

Answer _____

Answer _____

Universal Driving Ed. *Policy Sheet*

4. When using high beams with a car approaching from the opposite direction, what distance should you switch to low beams?
- a. 60 meters
 - b. 100 meters
 - c. 150 meters
- Answer _____
5. Name the three questions you should ask when considering to pass on a 2 lane highway?
- a. Is it really _____
 - b. Is it _____
 - c. Do I have _____
6. When dealing with the physics of driving, tow ideas that we have to recognize are?
- a. Speed and weight
 - b. Momentum and traction
 - c. Fraction and force of impact
- Answer _____
7. Before making a lane change a driver should do the following:
- a. Check mirror, brake as you move over
 - b. Check mirrors, signal, check blind spot
 - c. Check blind spot, signal and quickly move over
- Answer _____
8. When driving down the road and there is a solid yellow line, what does this mean?
- a. It is unsafe to pass
 - b. It is not permitted to pass
 - c. It is safe to pass
- Answer _____
9. A stop sign is considered a stop position
- True _____ False _____
10. When dealing with a tailgater, which is the proper method to slow them down
- a. Slam on brakes
 - b. It doesn't matter as long as you have room in front
 - c. Tapping your brakes
- Answer _____

STATEMENT OF COMPLETION

Thank you for selecting **Universal Driving** for your Beginner Driver Education.

Your completing the Student Activity Guide is essential to submit course completion to Ministry of Transportation and to provide the necessary information to issue you course completion certification.

Your prompt attention in returning the Activity Guide will assist us in the processing of your information to avoid delays in your insurance company acquiring the information needed.

Universal Driving Ed. *Policy Sheet*

NOTE: You will not be issued a course completion until this is returned COMPLETED and processed through our office. If you lose the Activity Guide, there is a replacement fee and any activities completed in the original must be completed again.

This is to certify that I, (please print name) _____ have completed the 10 hours Activity Guide as part of the course requirements for Beginner Driver Education with Universal Driving.

Signed: _____ Dated: _____

PARENT ACKNOWLEDGMENT

Thank You for selecting Universal Driving for Beginner Driver Education.

Each student will be given an activity guide which consists of 10 hours of activities for them to complete at home on their own. In order to receive a course completion and eligible for the certificate from the MTO, they must return it completed to our office.

Also as part of the course, Parent Guide is available on our website www.udsonline.ca it will provide information about teen driving and how you can be a mentor in your child's learning.

This is to certify that I, (please print name) _____ have read the Parent Guide as part of course requirement for Beginner Driver Education with Universal driving.

Signed _____ Dated _____

Stopping Positions

Good drivers see stops ahead, begin braking and stop smoothly.

You must come to a complete stop at all stop signs and red traffic lights.

What are the 4 stop positions?

1. _____
2. _____
3. _____
4. _____



Changing Lane or Passing

What are the 4 recommended procedures for lane changing?

1. _____
2. _____
3. _____
4. _____

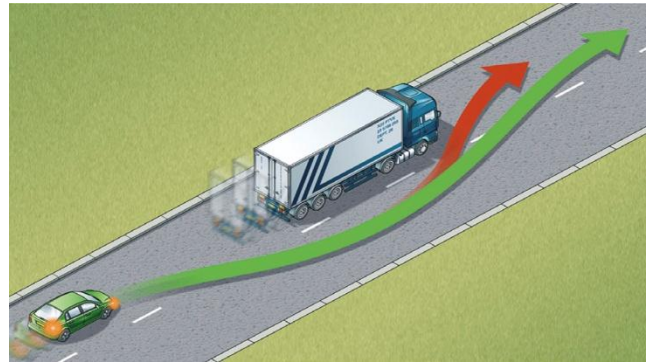

Universal Driving Ed. Policy Sheet

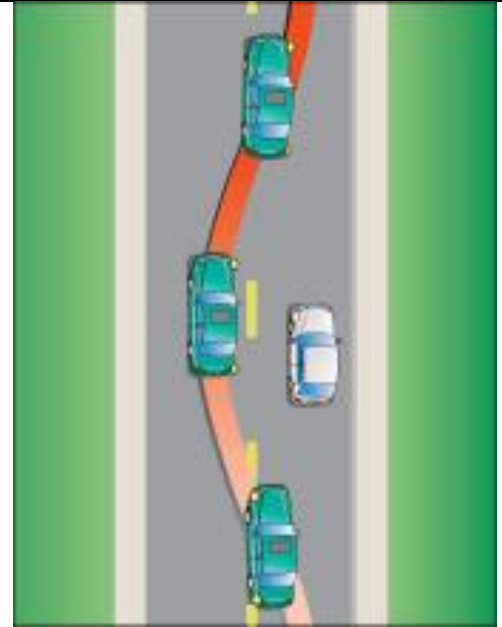

Scenario 13 You are driving in the right lane on an expressway. Up ahead on the right is an entrance ramp. Before you reach the ramp,

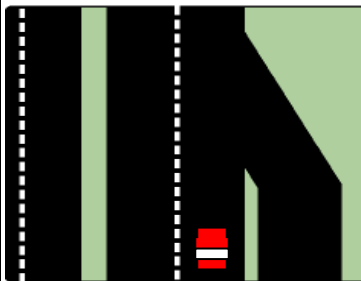

What should you do?

Why?

Scenario 14

You are driving 100 km on a freeway.

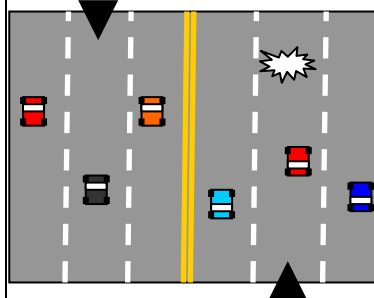

You see ice on the road ahead. What should you do?

How would you handle this if someone is tailgating?

Under the Hood

1. _____

2. _____

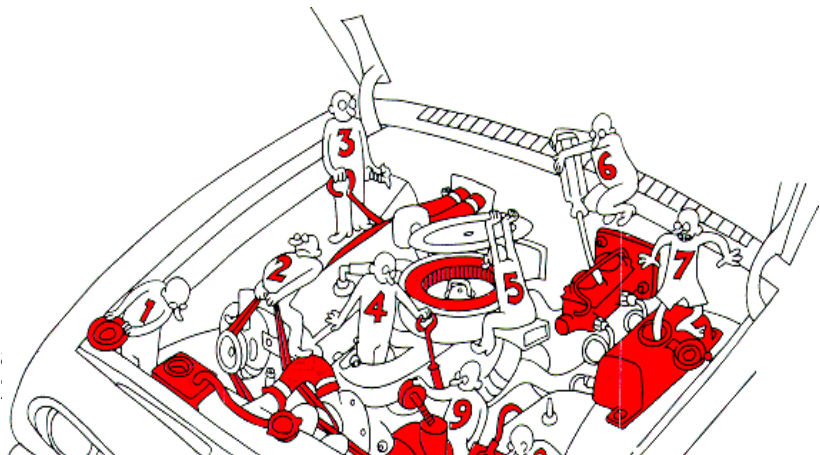

Universal Driving Ed. *Policy Sheet*

3. _____

4. _____

5. _____

6. _____

7. _____

8. _____

9. _____

COURSE EVALUATION

Thank you for selecting **Universal Driving** for your Beginner Driver Education.

Did you find the course informative and educational? YES _____ NO _____

Was in-class an engaging experience? YES _____ NO _____

Would you recommend this driver education course? YES _____ NO _____

Was the in-class teacher attentive and responsive? YES _____ NO _____

Do you think 20 hours in the class is sufficient to provide
Basic driving knowledge? YES _____ NO _____

Universal Driving Ed. *Policy Sheet*

How did you hear about us? Friend ____ Flyer/Poster ____ Newspaper Advertising ____ TV ____ Web Page Link ____ Word of mouth ____ other (please specify) _____

If you have any other comments, please feel free to include them in the space provided below.

Comment:

Crypto related

Below are words that are from the "Learning the ABC's of Driving", included in this workbook, written in code. For example I MISS SUMMER can be A LAPP PELLXW. Find all the words.

Copy this page and challenge your parents, who can finish first!

D I R E C T I O N A L C H A N G E

R O K T E Z O G F Q S E I Q F U T

O F Z O D O R Q Z T R

K T L H G F L O W S T R K O C T K

H K T R O E Z Q W S T

E G X K Z T G X L

L Z T T K O F U

E G D D X F O E Q Z O G F

L H Q E T

L Z G H H O F U R O L Z Q F E T

K T Q E Z O G F Z O D T

D G D T F Z X D

Z O D T G Y R Q N

V T O U I Z

L H T T R

Y G K E T G Y O D H Q E Z

Assignment – Distractions

List at least 6 different driver distractions which you have witnessed. Give details of each and suggest how the driver should have handled each situation differently so as not to interfere with the task of driving.

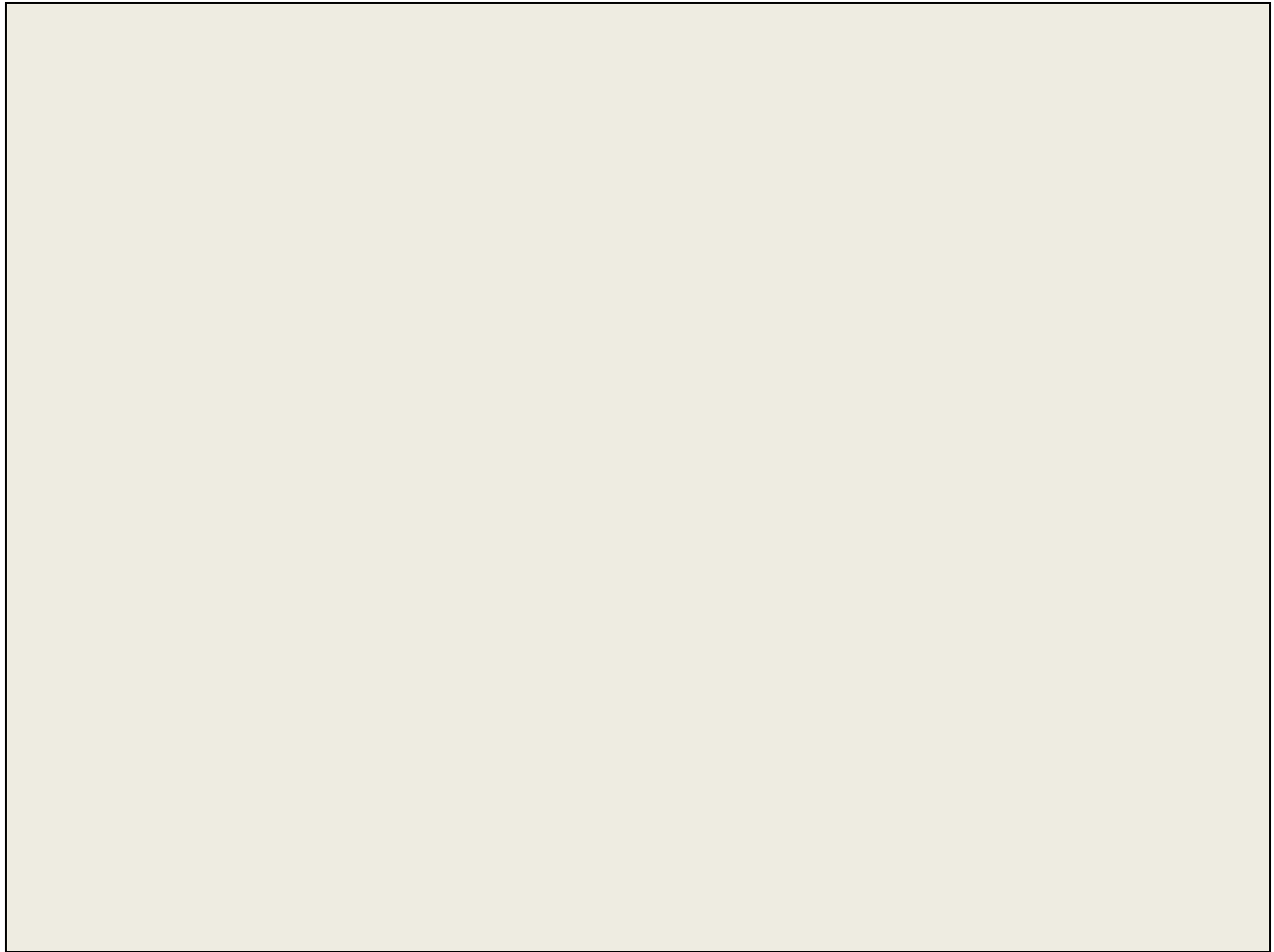

CROSSWORD

Universal Driving Ed. Policy Sheet

1				2				2			3		4			5			6
							7												
		8/3							9										
																4			
							5												
					10														
									6							7			11
	8																		
							12		9										
																10			
11							12						13						
13										14					15		16		
								17											
14																			
							15												
																	16		
17																			
Across										Down									

- | | |
|---|---|
| 1 An alternative route due to construction | 1 A switch used to change the brightness of your instrument panel |
| 2 turning the steering wheel too far and too fast | 2 Complete reversal of direction of travel |
| 3 The force with which a moving vehicle hits another object | 3 An interchange that allows you to enter an exit highway |
| 4 The area in which you drive on road | 4 Friction between a tire and the road |
| 5 Drive too fast is to | 5 White signs with black or red letter instruction road users what they must or not do under certain conditions |
| 6 No longer moving | 6 Interior mechanisms of a car displaying important information about your car condition |
| 7 A way or path between places | 7 A metal cover that is over engine of vehicle |
| 8 A vehicle safety device | 8 The space in front of you to be maintained while driving |
| 9 The safe and smooth handling of a vehicle | 9 Junction or crossroads; where two or more roads meet |
| 10 A band of rubber that fits around a wheel of a Vehicle, most are filled with air | 10 The area between tow objects |
| 11 your foot presses on this when you want to go faster or brake | 11 The type of driving that uses eyes, space and communication |
| 12 The area to the near and the side of the car not Seen In mirrors | 12 What you should take to get home after drinking |
| 13 The area of space all around your vehicle | 13 Foresee an upcoming situation |
| 14 A device for applying force against the friction of the road , slowing or stopping the motion of vehicle | 14 What you look into see what is happening behind you |
| 15 Anything that takes you focus off the road | 15 Agent empowered to enforce the law |
| 16 Look far ahead as you drive | 16 Turn on to communication a change of direction |
| 17 An object in motion will tend to say in motion | 17 What a car might do on ice |

Universal Driving Ed. *Policy Sheet*

Learning the ABC's of Driving

1. Directional Change
 - a. Types – lane change, turning left or right, 3-point, u-turn, pulling in or out
 - b. Mirrors, Signal, Blind Spot
 - i. Does it matter in what order? Yes, you always need to be in control of your driving. For example: you look in the mirror and can speed up or slow down if there is a car in your blind spot. If you signal first, the driver in your blind spot will slow down or speed up to determine what you will do.
 - ii. Difference between “looking” in the mirror and “seeing” in the mirror
2. Two Rules of Driving
 - a. Don't be intimidated
 - i. Be your own person
 - ii. Independent having discipline and confidence Example: someone blowing their horn at you from behind or tailgating you. The horn is better used to get someone's attention if they are daydreaming and miss a changed light
 - b. Don't follow the behaviour of the person in front of you; follow your own choice of action. Example: if the car in front of you rolls through a stop sign, will you?
3. Being Responsible
 - a. Predictable
 - b. Courteous
 - c. Artful
4. Controlling Momentum – Three mechanical things in the car that will control momentum
 - a. Gas
 - b. Brake
 - c. Steering
5. Taking a Short Trip
 - a. Route – do you have a plan B? Side streets, one way vs. two way, landmarks
 - b. Time of day – rush hour vs. middle of the day or late evening
 - c. Conditions – weather , construction tie ups
6. Taking a Short Trip
 - a. Route – do you have a plan B? Side streets, one way vs. two way, landmarks
 - b. Time of day – rush hour vs. middle of the day or late evening
 - c. Conditions – weather , construction tie ups
7. Rounding a curve or Bend – slow going in, hold during, go getting out
 - a. Slow
 - b. Hold
 - c. Go
8. Force of Impact – what effects force of impact
 - a. Speed
 - b. Weight
 - c. Object (what gives)

Decide	React	Braking Distance
$\frac{3}{4}$	$\frac{3}{4}$	2.5 seconds
9. Three stages of Braking
 - a. Identify – decide there is a situation $\frac{3}{4}$ of a second
 - b. Reaction – move foot off gas to brake $\frac{3}{4}$ of a second
 - c. Braking distance – will change depending on the speed
How long will each stage take?

How long should following distance be? At 50km/hr – what happens at 100km/hr?
10. ABC's of Defensive driving
 - a. Eyes – looking efficiently
 - b. Space Cushion
 - c. Communication

Universal Driving Ed. Policy Sheet

ABOUT US...

- A family run business operating since 1984
- We have 10 instructors both male and female
- We offer pick-up and drop off at home, school or work
- Burlington Post Readers choice award 2008 to 2017

Our concern is for traffic safety through improved methods in Driver Education

IN-CAR LESSONS

Each student will be provided with an instructor's business card. This card is to be kept with your licence at all times and presented with your licence upon entering the vehicle for lessons. Lessons will be arranged between the student and the instructor. **If you are unable to make it to your in-car lesson, you must call your instructor 24 hours in advance. If you fail to contact your instructor within the 24-hour period, you will be charged an additional \$40.00 that must be paid before the next lesson in the car.**

PRACTICE In-car lessons are opportunities to acquire skills, strategies and know how. It is your responsibility as a student to reinforce what you have learned in car, by practicing.

G1 LICENCE Each student must provide the in-class teacher with **1 copy, front and back** of their Licence. This is a requirement of the Ministry of Transportation.

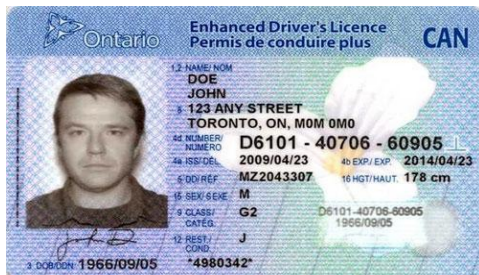

Certificates will not be issued until this is completed.

If the student does not yet have their G1 Licence when starting the course, they must have one within 8 weeks of completing the in-class portion of their course. Please **allow 2 weeks** after submission of copies of Licence for your in-car instructor to contact you.

CHANGE OF ADDRESS If you have moved, you must provide copies of a new licence showing the new address. Please notify your in-car instructor or the office immediately.



COMPLETING THE COURSE



Students must obtain a 70% average in the classroom and 80% in the car. 100% attendance is required in the 20 hours in-class sessions and the 10 hours behind the wheel instruction as well as completing the 10 hour Student Workbook. It is the student's responsibility to make up any missed classes. **There will be no refunds on monies paid if the student is not completed within 12 months. The course must be started again from the beginning (MTO regulation) at the student's expense.**